

- EXTERIOR ELEVATION NOTES:
1. CONTRACTOR TO VERIFY ALL WINDOW AND DOOR STYLES AND SIZES WITH OWNER PRIOR TO CONSTRUCTION.
 2. PROVIDE STEPS AND GUARD RAILS AS PER CODE BASED ON SITE CONDITIONS.
 3. GROUND LINES SHOWN FOR REFERENCE ONLY AND VARY DEPENDING ON SITE CONDITIONS.
 4. ALL FINISH MATERIALS TO BE VERIFIED WITH OWNER PRIOR TO CONSTRUCTION.
 5. REFER TO TYPICAL WALL DETAIL FOR FRAMING METHODS AND OTHER MISC. INFORMATION.
 6. CONTRACTOR TO PROVIDE ADEQUATE ROOF VENTILATION AS REQ'D BY CURRENT CODES.

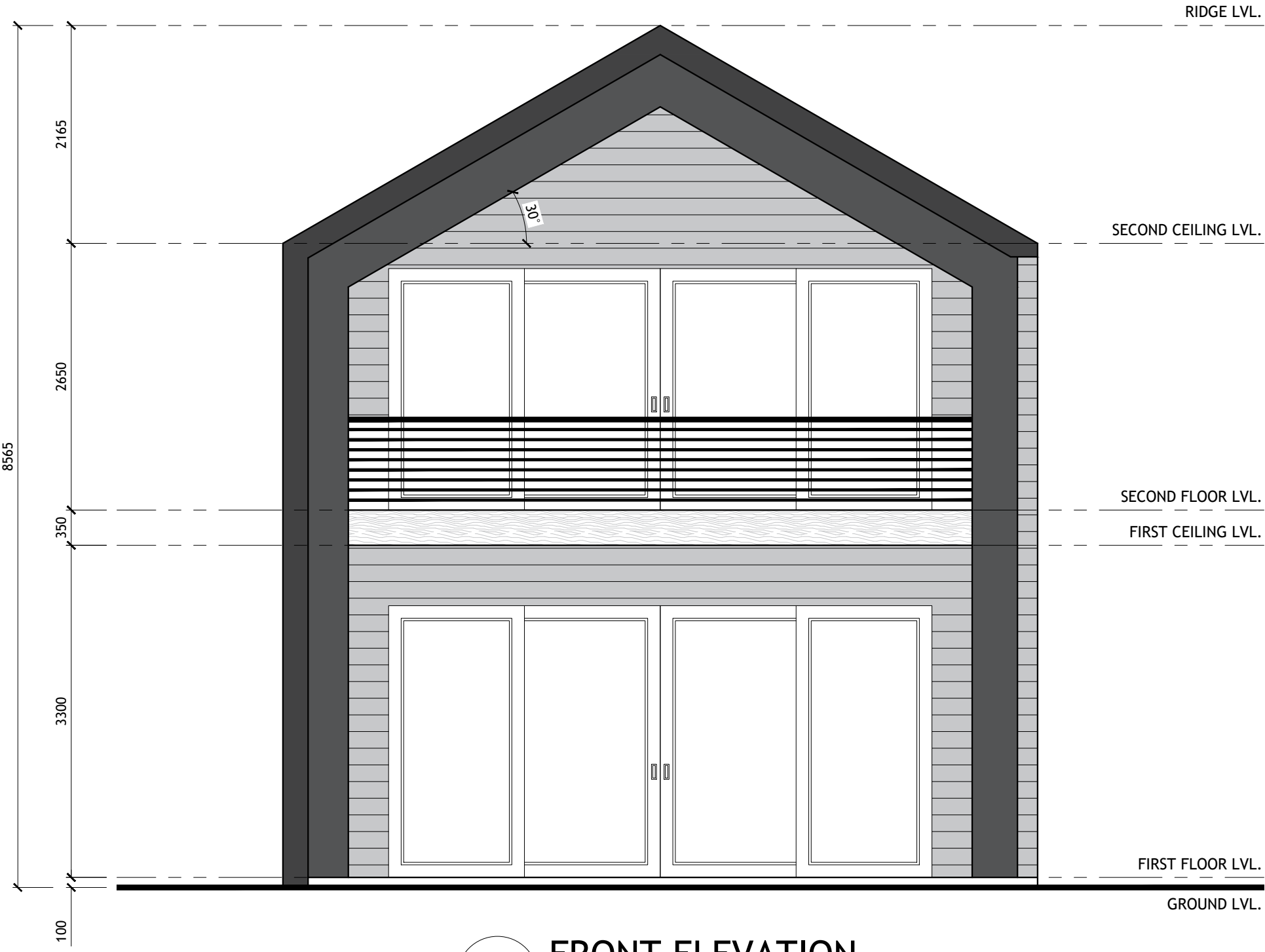

1 FRONT ELEVATION
SCALE: 1:50

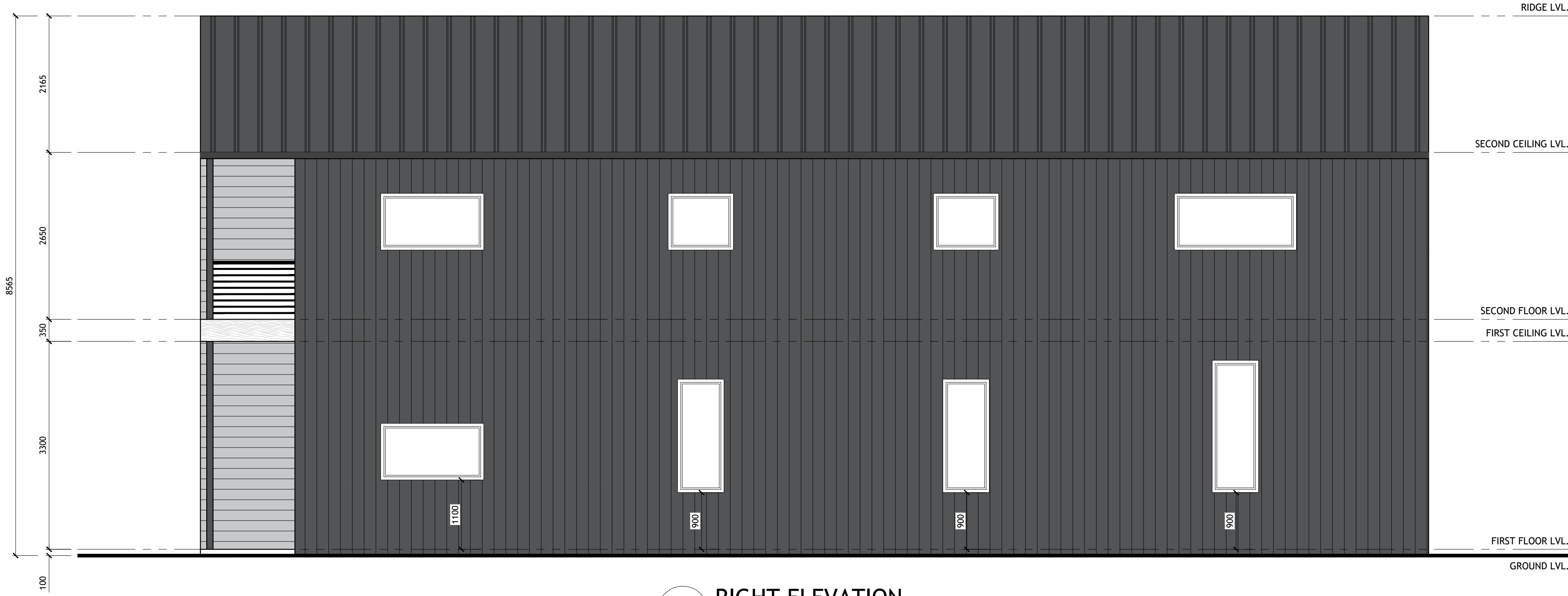

3 RIGHT ELEVATION
SCALE: 1:50

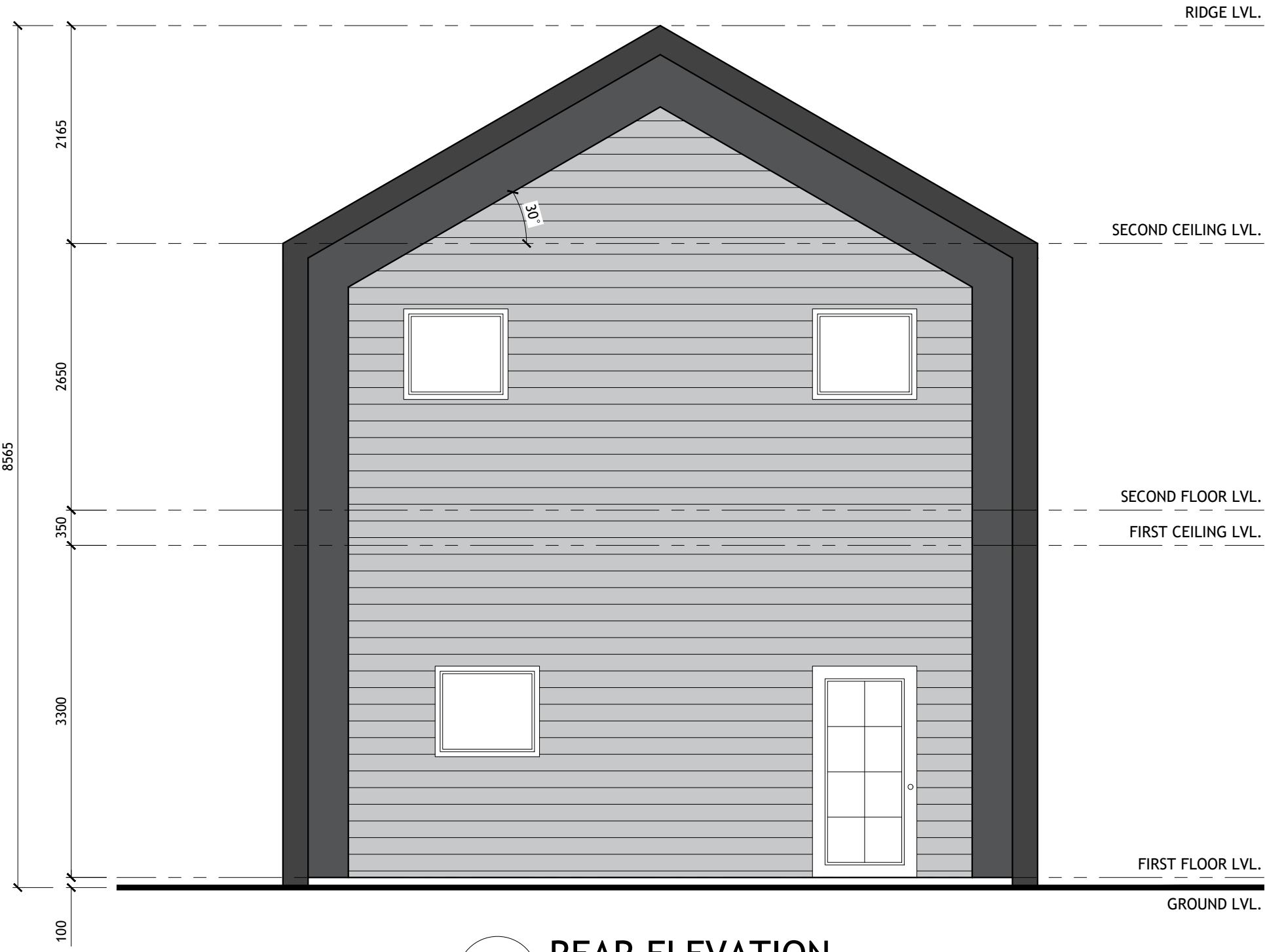

2 REAR ELEVATION
SCALE: 1:50

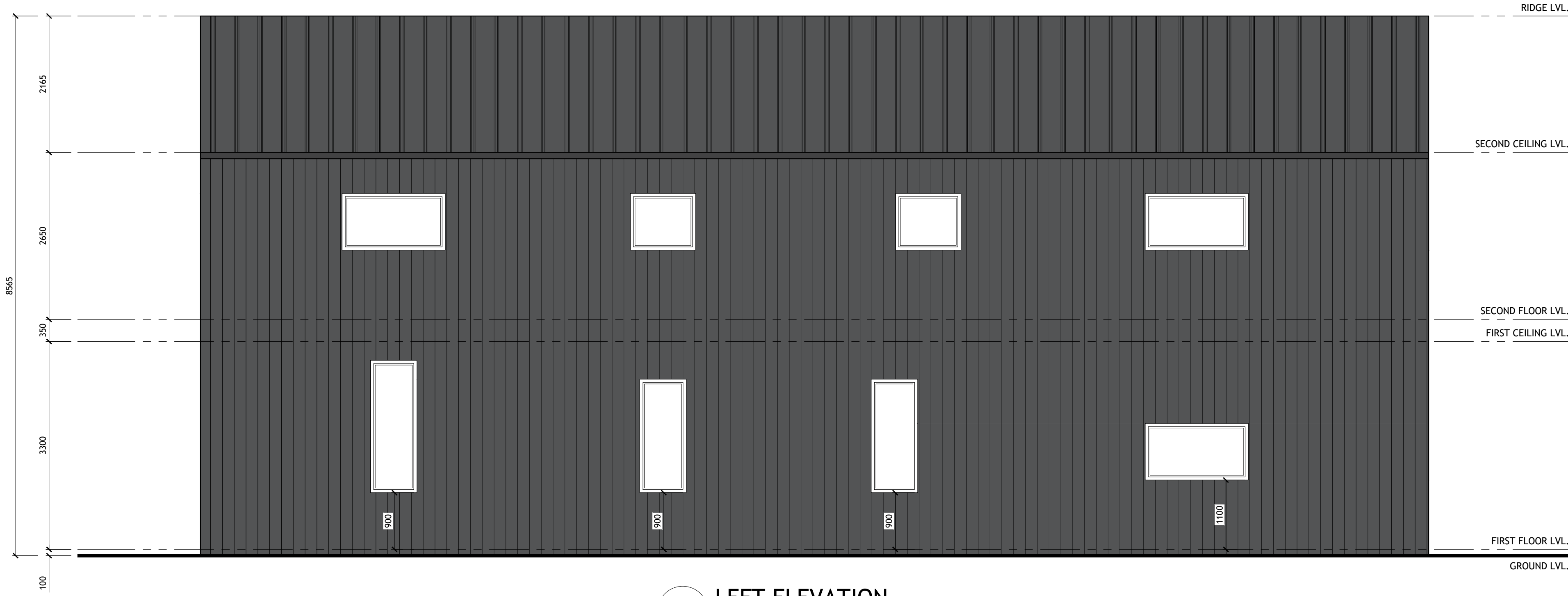

4 LEFT ELEVATION
SCALE: 1:50

DWG NO.:
SAN1561.3

REVISION:

SCALE:
1:50
@ 24" X 36"

DATE:
MAR 04, 24

CLIENT NAME:

PROJECT ADDRESS:

DRAWING TITLE:
ELEVATIONS

ALTHOUGH GREAT EFFORT AND CARE HAVE GONE INTO THE PREPARATION OF THIS HOME
DRAWING, THE ARCHITECT ASSUMES NO LIABILITY FOR ANY ERRORS OR OMISSIONS
THAT REASON AND DUE TO THE MANY JURISDICTIONAL DIFFERENCES IN LOCAL BUILDING
CODE REQUIREMENTS AND OTHER LOCAL ISSUES AND WEATHER CONDITIONS, THE ARCHITECT
INCLUDING STRUCTURAL FAILURES DUE TO ANY DEFICIENCIES, OMISSIONS, OR ERRORS IN
LOCAL BUILDING OFFICIALS BEFORE THE START OF CONSTRUCTION. ADDITIONAL
ENGINEERING AND DESIGN MAY BE REQUIRED TO COMPLY WITH LOCAL BUILDING CODES.

STAMP

DRAWINGS PROVIDED BY: