

- GENERAL NOTES:
- IT IS THE CONTRACTOR'S RESPONSIBILITY TO FIELD VERIFY THE EXACT LOCATION OF ALL UTILITY SERVICES AND SLOPE PRIOR TO BID/INSTALLATION.
 - CONTRACTOR SHALL FIELD VERIFY ALL EXISTING CONDITIONS BEFORE COMMENCING WORK AND REPORT ANY AND ALL DISCREPANCIES BETWEEN ACTUAL CONDITIONS AND THESE PLANS TO THE ENGINEER/ARCHITECT IMMEDIATELY.
 - CONTRACTOR SHALL MAKE ALL NECESSARY MODIFICATIONS DURING THE CONSTRUCTION PROCESS TO COMPLY WITH I.R.C. (INTERNATIONAL RESIDENTIAL CODES), LATEST EDITION, OR APPLICABLE CODES AT SITE.
 - CONTRACTOR SHALL VERIFY ALL INTERIOR FINISHES, FLOOR COVERINGS, AND TRIM SIZES & CONFIGURATIONS WITH OWNER PRIOR TO CONSTRUCTION.
 - IT IS THE SOLE RESPONSIBILITY OF THE CONTRACTOR TO VERIFY CLEARANCES OF THE ITEMS MENTIONED IN THE DRAWINGS PRIOR TO THE CONSTRUCTION.
 - EXTERIOR WALL AND ROOF FINISHES AS PER CUSTOMER'S CHOICE.
 - REFER TO MANUFACTURER'S SPECS FOR ROUGH OPENING DIMENSIONS, FOR DOOR AND WINDOWS.
 - ALL BEAMS SIZES TO BE VERIFIED BY THE STRUCTURAL ENGINEER.

DOOR SCHEDULE				
	WIDTH (OPENING)	HEIGHT	QTY.	DESCRIPTION
①	1938	2040	1	DOUBLE FRONT DOOR
②	1938	2040	2	DOUBLE FRENCH DOOR
③	900	2040	1	HOLLOW CORE
④	800	2040	4	HOLLOW CORE
⑤	700	2040	6	HOLLOW CORE
⑥	800	2040	1	BARN DOOR

WINDOW SCHEDULE				
	WIDTH (OPENING)	HEIGHT	QTY.	DESCRIPTION
Ⓐ	1338	1200	7	SLIDER WINDOW
Ⓑ	600	1800	1	FIXED
Ⓒ	1938	900	7	SLIDER WINDOW
Ⓓ	1938	1200	2	SLIDER WINDOW

AREA CALCULATION

FIRST FLOOR

LIVING AREA: 164 mm²
COVERED PORCH: 45 mm²

SECOND FLOOR

LIVING AREA: 99 mm²
TOTAL LIVING AREA: 263 mm²

SECOND FLOOR PLAN

SCALE: 1:30

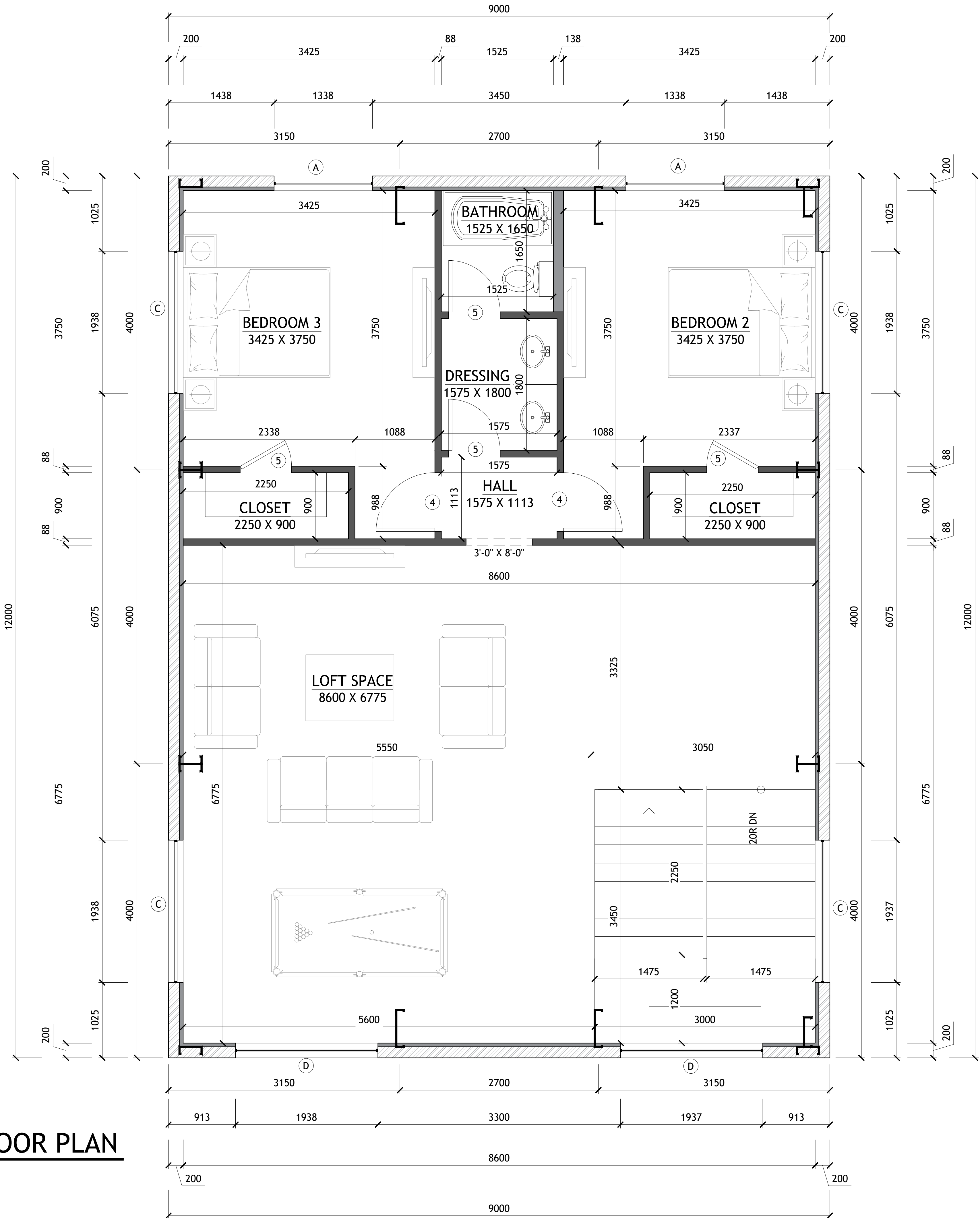

SHEET NO.

A2

DWG NO.:
SANT1561.7

REVISION:

SCALE:
1:30
@ 24" X 36"

DATE:
JULY 27, 24

CLIENT NAME:
...

PROJECT ADDRESS:
...

DRAWING TITLE:
SECOND FLOOR PLAN

ALTHOUGH GREAT EFFORT AND CARE HAVE GONE INTO THE PREPARATION OF THIS HOME, THE ARCHITECT MAKES NO WARRANTY OR REPRESENTATION, EXPRESS OR IMPLIED, THAT THIS DRAWING IS COMPLETELY ACCURATE OR THAT IT WILL BE FREE OF ERRORS. THE ARCHITECT ASSUMES NO LIABILITY FOR ANY CONSEQUENCES OF THE USE OF THIS DRAWING. THE ARCHITECT'S RESPONSIBILITY IS LIMITED TO THE DESIGN AND CONSTRUCTION OF THE BUILDING. THE ARCHITECT DOES NOT ASSUME RESPONSIBILITY FOR THE DESIGN OR CONSTRUCTION OF ANY OTHER PARTS OF THE BUILDING. THE ARCHITECT'S DESIGN IS BASED ON THE INFORMATION PROVIDED BY THE OWNER AND THE ARCHITECT HAS NO CONTROL OVER THE QUALITY OF THE MATERIALS OR THE WORKMANSHIP OF THE CONSTRUCTION. THE ARCHITECT'S DESIGN IS BASED ON THE ASSUMPTION THAT THE BUILDING WILL BE USED IN ACCORDANCE WITH THE INTENDED PURPOSE AND THAT THE OWNER WILL MAINTAIN THE BUILDING IN ACCORDANCE WITH THE DESIGN. THE ARCHITECT'S DESIGN IS BASED ON THE ASSUMPTION THAT THE BUILDING WILL BE USED IN ACCORDANCE WITH THE INTENDED PURPOSE AND THAT THE OWNER WILL MAINTAIN THE BUILDING IN ACCORDANCE WITH THE DESIGN. THE ARCHITECT'S DESIGN IS BASED ON THE ASSUMPTION THAT THE BUILDING WILL BE USED IN ACCORDANCE WITH THE INTENDED PURPOSE AND THAT THE OWNER WILL MAINTAIN THE BUILDING IN ACCORDANCE WITH THE DESIGN.

STAMP

DRAWINGS PROVIDED BY:

